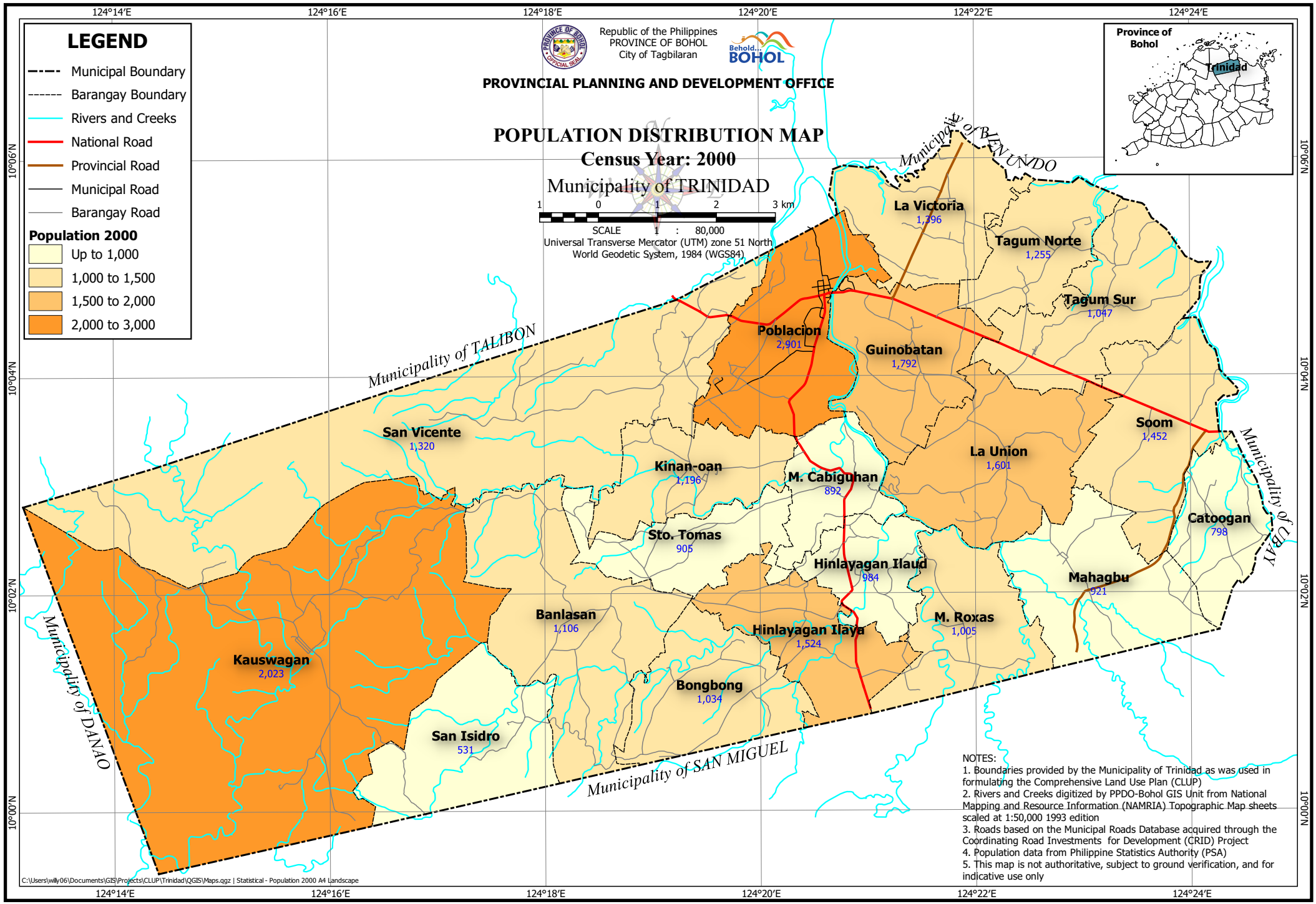
Republic of the Philippines
PROVINCE OF BOHOL
City of Tagbilaran
Behold... BOHOL
PROVINCIAL PLANNING AND DEVELOPMENT OFFICE
POPULATION DISTRIBUTION MAP
Census Year: 2000
Municipality of TRINIDAD
SCALE 1 : 80,000
Universal Transverse Mercator (UTM) zone 51 North
World Geodetic System, 1984 (WGS84)
LEGEND
Municipal Boundary
Barangay Boundary
Rivers and Creeks
National Road
Provincial Road
Municipal Road
Barangay Road
Population 2000
Up to 1,000
1,000 to 1,500
1,500 to 2,000
2,000 to 3,000
Province of Bohol
Trinidad
Municipality of BILAN UNDO
Municipality of TALIBON
Municipality of CARAY
Municipality of DANAO
Municipality of SAN MIGUEL
La Victoria 1,396
Tagum Norte 1,255
Tagum Sur 1,047
Poblacion 2,901
Guinobatan 1,792
Soom 1,452
La Union 1,601
San Vicente 1,320
Kinan-oan 1,196
M. Cabiguhan 892
Catoogan 798
Sto. Tomas 905
Hinlayagan Ilaud 984
Mahagbu 921
Banlasan 1,106
M. Roxas 1,005
Hinlayagan Ilaya 1,524
Kauswagan 2,023
Bongbong 1,034
San Isidro 531
124°14'E
124°16'E
124°18'E
124°20'E
124°22'E
124°24'E
10°06'N
10°04'N
10°02'N
10°00'N
NOTES:
1. Boundaries provided by the Municipality of Trinidad as was used in formulating the Comprehensive Land Use Plan (CLUP)
2. Rivers and Creeks digitized by PPDO-Bohol GIS Unit from National Mapping and Resource Information (NAMRIA) Topographic Map sheets scaled at 1:50,000 1993 edition
3. Roads based on the Municipal Roads Database acquired through the Coordinating Road Investments for Development (CRID) Project
4. Population data from Philippine Statistics Authority (PSA)
5. This map is not authoritative, subject to ground verification, and for indicative use only
C:\Users\willy06\Documents\GIS\Projects\CLUP\Trinidad\QGIS\Maps.qgz | Statistical - Population 2000 A4 Landscape